

eBilling Training

Invoicing

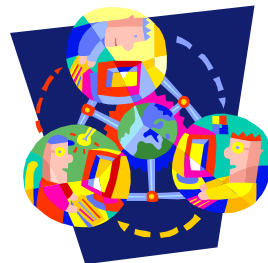

Invoices

Invoice

eBilling  system

How to Search for an Invoice

1. Select or enter the appropriate service provider number on the home screen.
2. Select the Invoices tab. *TIP: If you would like to search for an invoice that has been submitted select the Invoice History tab.*
3. Enter the search criteria. If you would like to pull up all available invoices then leave the search criteria blank.
4. Click the SEARCH button.
5. The search summary results will appear on the bottom half of the screen.

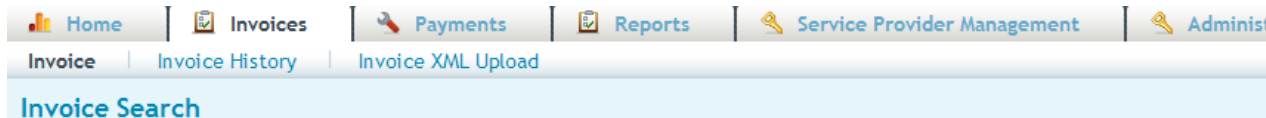

The screenshot shows the top navigation bar of the eBilling system. It includes tabs for Home, Invoices, Payments, Reports, Service Provider Management, and Administration. Below this, there are sub-tabs for Invoice, Invoice History, and Invoice XML Upload. The 'Invoice Search' section is highlighted in light blue.

#2 Click the SEARCH button.

#1 Enter search criteria.

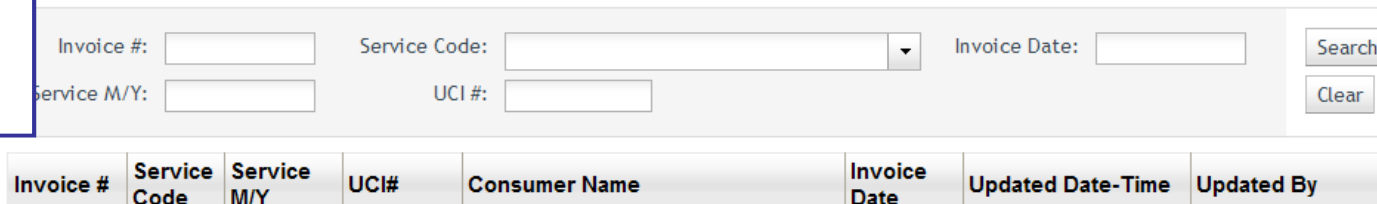

The screenshot shows the search form with the following fields: Invoice #, Service Code, Invoice Date, Service M/Y, and UCI #. There are Search and Clear buttons. Below the form is a table with the following columns: Invoice #, Service Code, Service M/Y, UCI#, Consumer Name, Invoice Date, Updated Date-Time, and Updated By.

Invoice #	Service Code	Service M/Y	UCI#	Consumer Name	Invoice Date	Updated Date-Time	Updated By
-----------	--------------	-------------	------	---------------	--------------	-------------------	------------

Invoices

Invoice

How to View an Invoice

1. Search for the invoice you would like to view.
2. Click the invoice.
3. You will now be able to view the invoice detail lines in VIEW ONLY mode.
4. To view an invoice in EDIT/UPDATE mode you will need to click the EDIT button on the right side of the invoice line.

Click anywhere on the invoice line to view in VIEW ONLY MODE.

Invoice #	Service Code	Service M/Y	UCI#	Consumer Name	Invoice Date
0606066	896	08/2010	0000000	XXXX, ANGELINE	2010-08-16



Click the EDIT button to view in EDIT/UPDATE mode. The EDIT button is on the right side of the invoice line.

Invoices

Invoice

How to Filter Invoice Lines

1. Select the invoice you would like to view or update/edit.
2. Choose FILTER ALL or FILTER UNPROCESSED from the drop down in the top middle of the screen.
3. FILTER ALL will allow you to see all the invoice lines.
4. FILTER UNPROCESSED will allow you to only see the unprocessed invoice lines.

[Service Provider Billing Details](#)

Member: 0606066 Service Code: 896 - SUPPORTED LIVING SRV
Date: 2010-08-16 Total Units Billed: 253.00

Select FILTER ALL or
FILTER
UNPROCESSED from
the dropdown.

[Consumer Billing Details](#)

<input type="checkbox"/>	Lir #	Consumer Name	UCI #	Code	Subcode	Unit #	Auth Date	Unit Type	Unit Bill
<input type="checkbox"/>	1	XXXX	0000000	896	18H	11291130	07/01/10 -	HD	10.0

Invoices

Invoice

Calendar Type Differences

There are now four calendar types. If you think your calendar type is incorrect, please contact your Regional Center.

Type of Calendar	Service Type
Check Box	Monthly
Units Calendar	Non-Monthly
Units with In and Out Times and Worker Name	Hourly, Session, or Visit
Purchase Reimbursement	Per Item or Variable

Invoices

Invoice

Monthly Check Box Calendar

The check box calendar type has boxes that are selected with a cursor and are filled with a check mark.

1. Place your cursor in the check box.
2. Click on the check box.
3. A check mark will appear selecting the appropriate day.
4. To populate all days of the month click SELECT ALL button.
5. To unselect all days of the month, click the DE-SELECT ALL button.
6. Click the UPDATE or UPDATE NEXT button to save your changes.

TIP: On the right side of the screen you can mark an invoice line as Full Month of Service, No Service, Defer, or Last Month of Service.

Invoice Details

- Full Month Service
- No Service Defer (Regenerate Invoice Line)
- Last Month of Service ? Exit Date:

Invoices

Invoice

Monthly Check Box Calendar

August 2010

Select All De-Select All

Sunday	Monday	Tuesday	Wednesday	Thursday	Friday	Saturday
<input type="checkbox"/> 1	<input checked="" type="checkbox"/> 2	<input checked="" type="checkbox"/> 3	<input type="checkbox"/> 4	<input type="checkbox"/> 5	<input type="checkbox"/> 6	<input type="checkbox"/> 7
<input type="checkbox"/> 8	<input type="checkbox"/> 9	<input type="checkbox"/> 10	<input type="checkbox"/> 11	<input type="checkbox"/> 12	<input type="checkbox"/> 13	<input type="checkbox"/> 14
<input type="checkbox"/> 15	<input type="checkbox"/> 16	<input type="checkbox"/> 17	<input type="checkbox"/> 18	<input type="checkbox"/> 19	<input type="checkbox"/> 20	<input type="checkbox"/> 21
<input type="checkbox"/> 22	<input type="checkbox"/> 23	<input type="checkbox"/> 24	<input type="checkbox"/> 25	<input type="checkbox"/> 26	<input type="checkbox"/> 27	<input type="checkbox"/> 28
<input type="checkbox"/> 29	<input type="checkbox"/> 30	<input type="checkbox"/> 31				

TIP: Click the blue circle icon to enter an absence reason. Click the blue icon above this box to select an absence reason for the entire month.

Click the checkbox to select a day and populate the box with a check mark.

Click the select all or de-select all buttons to select or de-select all days.

Invoices

Invoice

eBilling  system

Absences and Absence Reasons

On the Checkbox type calendar you have the option of entering an absence for consumers. You must be viewing the invoice detail line in the EDIT/UPDATE mode.

1. Click on the Blue Circle “I” icon. TIP: To apply an absence reason to the entire month make sure you select the icon at the top of the calendar. To apply an absence reason to individual day make sure to choose the icon on the day you would like to report the absence.
2. Select an absence reason from the drop down menu. Click OK.
3. The Blue Circle “I” icons will turn into blue stars for all days with reported absences. Click the UPDATE button to save changes.

Click this icon to report a consumer absence.



After the absence is reported the circle will change into a star.



Invoices

Invoice

Monthly Check Box Calendar

In the following cases the payment will need to be prorated:

- ✓ The authorization starts or stops mid-month
- ✓ The last exit date is prior to the last day of the month
- ✓ The consumer is absent from the facility greater than fourteen days during the month.

NOTE: For residential services, if a consumer exits the facility during the month, please enter the last night of service as the exit date.

A prorated payment will show as zero and the Regional Center will calculate the payment based on attendance.

Invoice Details	
<input type="checkbox"/> Full Month Service	
<input type="checkbox"/> No Service	<input type="checkbox"/> Defer (Regenerate Invoice Line)
<input type="checkbox"/> Last Month of Service ?	Exit Date: <input type="text"/>
Invoice Line Summary	
Total Units:	<input type="text" value="0"/> / <input type="text" value="0"/> Days
	<small>*Pro-ration will occur if full month checkbox and sufficient days not selected.</small>
Unit Rate:	5033.060
Gross Amount:	\$ <input type="text" value="0.00"/>
Received Revenue Details	
-:	0.00
-:	0.00
-:	0.00
Total Received Revenue:	\$0.00
Net Amount:	\$ <input type="text" value="0.00"/>
	<small>*Pro-ration will occur if full month checkbox and sufficient days not selected.</small>
Overage Reason:	<input type="text"/> <input type="button" value="v"/>

Invoices

eBilling  system

Invoice

Units Calendar

The unit type calendar has boxes that will accept unit of service entries.

1. Place your cursor in the unit box.
2. Enter the number of units. You may enter a number with up to two decimal points. **TIP: Break hours into quarter increments (ex. .25, .50, and .75)**
3. To populate all days of the month click the POPULATE ALL button.
4. Select the weekday's only check box if you would like to populate only weekdays (Monday through Friday).
5. Enter the appropriate number of units.
6. Click OK.
7. The calendar will be populated.
8. You can use the mouse or the tab key to move to each unit entry box on the calendar.
9. Enter or edit units directly in the attendance calendar entry box.
10. Click the UPDATE or UPDATE NEXT button to save your changes.

Invoices

Invoice

Units Calendar July 2010

TIP: Use the TAB key to move from day to day on the calendar.

Sunday	Monday	Tuesday	Wednesday	Thursday	Friday
	4	5	6	7	8
0.00	5.25	5.75	0.00	0.00	0.00
			13	14	15
0.00	0.00	0.00	0.00	0.00	0.00
			20	21	22
0.00	0.00	0.00	0.00	0.00	0.00
	25	26	27	28	29
0.00	0.00	0.00	0.00	0.00	0.00
					30
					31

Place your cursor in the box to directly enter units.

Click the populate all button to populate all days with attendance. Click the Weekdays Only checkbox to populate all days Monday-Friday.

TIP: You can use quarter hour increments to report attendance. 5.25 would be 5 and ¼ hours.

Populate All ▾

Weekdays Only

Units:

Ok

Invoices

eBilling  system

Invoice

Units Calendar with In and Out Times and Worker Name

The In and Out calendar type has a date and day for each day of the month, fields to enter the in time, out time, and the worker name. If the unit type is hourly, the units and amounts are automatically calculated; they will populate based on in and out times entered.

TIP: If the units are not hourly, but per session, visit, etc. the units will not automatically calculate, but will need to be manually entered.

1. Click in the In Time field and enter the time in four digit military time format. (ex. 1:15 PM would be 13:15, 9:45 AM would be 09:45, 8:00 AM would be entered as 08:00)
2. Tab or click in the Out Time field and enter the time in military time format.
3. Tab or click in the worker name field and enter the worker's name.
4. Click the UPDATE or UPDATE NEXT button to save your changes.

Invoices

Invoice

Units Calendar with In and Out Times and Worker Name

Auth Dates: 07/01/10 - 08/20/10

Units Type: HRS-DIR F/F ONLY/MO

TIP: Check Unit Type. If it is hourly, the Units will automatically calculate when the time is entered on the calendar.

July 2010

TIP: You can use quarter hour increments to report attendance. 9:15 AM would be entered as 09:15.

			In Time	Out Time	Amount	Worker Name
			9:15 AM	11:30 AM	43.65	Wendy Worker
			1:00 PM	3:00 PM	38.80	Busy Bee
			9:00 AM	11:00 AM	38.80	Wendy Worker
			9:00 AM	11:00 AM	38.80	Wendy Worker
2010-07-05	Mon	2.00	9:00 AM	11:00 AM	38.80	
2010-07-06	Tue	0	3:30 PM	1845	0.00	
2010-07-07	Wed	2.00	1:00 PM	3:00 PM	38.80	
2010-07-08	Thu	0.00	12:00 AM	12:00 AM	0.00	
2010-07-09	Fri	0.00	12:00 AM	12:00 AM	0.00	
2010-07-10	Sat	0.00	12:00 AM	12:00 AM	0.00	
2010-07-11	Sun	0.00	12:00 AM	12:00 AM	0.00	

Use the tab key to move from the In Time, Out Time, and Worker Name fields. Time needs to be entered in four digit military time (ex. 6:45 PM would be entered as 18:45).

Tip: The Units and Amount fields are automatically calculating.

Invoices

Invoice

Units Purchase Reimbursement

The one time purchase calendar type allows the entry of purchases.

1. Click on the ADD ROW button.
2. Click in the date field and select the appropriate date of purchase.
3. Tab or click in the units field and enter the appropriate units.
4. Tab or click in the amount field to enter the total amount.
5. Click the UPDATE or UPDATE NEXT button to save your changes.
6. Please be sure to attach your supporting documentation at the invoice detail line level. Attached documents will only be flagged on Regional Center reports if they are attached to specific invoice detail lines.

TIP: Accidentally add a row? Click the DELETE button to remove it from the list.

Invoices

Invoice



Units Purchase Reimbursement

eBilling  system



#3 Attach supporting documentation to the invoice detail line.

August 2010

Date	Units	Amount	
08/02/10	20.00	\$100.00	
08/26/10	10.00	\$100.00	

#2 Enter the Date, Units, and Amount

Invoice Details

No Service

Defer (Regenerate Invoice Line)

Last Month of Service ?

Exit Date:

Invoice Line Summary

Total Units:

Total Amount:

The total Units and Amount will automatically populate.

#1 Click the ADD ROW button.

Add Row

Update

Update-Next

Invoices

Invoice

eBilling  system

How to save time by using buttons!
No Service, Defer, Calendar Template, Add Invoice Lines

Defer

The **DEFER** button will allow you to mark a consumer record as defer. This will indicate that the consumer did receive a service, but the authorization needs to be updated. The Regional Center will then resend the invoice the following the month. If **DEFER** is applied to the whole invoice, then the whole invoice will be reissued.

No Service

The **NO SERVICE** button allows you to mark a consumer records as having had no service/billable time for the month.

Add Invoice Line

The **ADD INVOICE LINE** button will allow you to add an attendance only (A/O) detail line under a contract. This button will only work for certain service codes if the Regional Center has enabled this option.

Calendar Template

The **CALENDAR TEMPLATE** button will allow you to apply a calendar template with attendance information to one or more consumer records.

Defer

No Service

Invoices

Invoice

eBilling  system

Using the No Service or Defer Buttons

1. Click on an invoice EDIT button. You must be in invoice edit/update mode.
2. Select lines you would like to apply the button to by clicking in the check boxes on the left. **TIP: To apply a mass update button to all invoice lines select the top left checkbox that is on the header line. This will mark all the invoice lines for update.**
3. Click on the button (NO SERVICE or DEFER) you would like to use.
4. A flag will appear in the appropriate column.

<input type="checkbox"/>	Lir #	Consumer Name	UCI #	SVC Code	SVC Subc	Auth #	Auth Date	Unit Type	Unit Bill	Days Attend	Gross Amount	Net Amount	No Ser	Def
<input type="checkbox"/>							05/31/12							
<input type="checkbox"/>				35H		11296795	07/01/10 - 09/30/10	H						Y
<input type="checkbox"/>				5H		11301224	07/01/10 - 09/30/10	H					Y	

Click this checkbox to select all invoice lines for update. Otherwise select the checkboxes on the individual consumer lines.

After the records have been updated, they will be marked with the appropriate flags.

Invoices

Invoice

eBilling  system

Calendar Template

Using the Calendar Template
Checkbox and Units Calendars Only

1. Click on an invoice EDIT button. You must be in edit/update mode.
2. Select lines you would like to apply the button to by clicking in the check boxes on the left.
3. Click on the CALENDAR TEMPLATE button. A window will pop up.
4. Fill out the appropriate calendar with attendance information.
5. Click on APPLY TO ALL to apply the template to all invoices lines.
Select the APPLY TO SELECTED button to update only selected invoice lines. The invoice will be updated.
6. Click the SAVE button to save changes.
7. Click the CLOSE button.
8. All updated invoice lines will have an updated date and time stamp.
9. Individual lines must be updated with absences.

Invoices

Invoice

eBilling  system

Add Invoice Line

Adding Attendance Only (A/O) Lines Under a Contract Authorization

1. Click on an invoice EDIT button. You must be in edit/update mode.
2. Click the ADD INVOICE LINE button.
3. Select the appropriate calendar type. Click SELECT.
4. Fill out the consumer information.
5. Fill out the calendar attendance information.
6. Click ADD to add the A/O line and save changes.

Consumer Last, First Name:	<input type="text"/>	<input type="text"/>	UCI #:	<input type="text"/>
Authorization #:	<input type="text" value="11304024"/>	SVC Code - Description:	896 - SUPPORTED LIVING SRV	
Authorization Dates:	07/01/10 - 06/30/11		Units Type:	<input type="text" value="M-MONTHLY"/>

You must fill out the consumer name and UCI #. You may also edit the authorization number and sub code.

Invoices

Invoice

Printing Invoice Details

You can print invoice details from the view only or edit/update modes.
Select the invoice you would like to print.

1. Click the PRINT INVOICE DETAILS button. It is located in the bottom right area of the screen.
2. A pop up window will appear.
3. You are able to view, save, or print the INVOICE DETAIL REPORT
4. You are also able to print invoice details for submitted invoices by searching under the Invoice History tab.

Click this icon to
print the report.



Click this icon to save
the report to your
computer.

Invoices

Invoice

How To Submit an Invoice

1. View the invoice you would like to submit in EDIT/UPDATE mode.
2. Check each invoice line to make sure that it has been updated with the correct information.
3. Scroll down to the bottom of the screen
4. Click the SUBMIT button.
5. A pop up window will appear. Click OK.
6. Your invoice has been submitted.



Reminder: If the service month of the invoice is the current month, it can not be submitted until a certain date. The date is usually near the 27th or the 28th. This date is determined by each Regional Center. An invoice can not be submitted prior to that date for the month of service. For example, if the service month is November and the Regional Center set the submit date to the 27th, the first date the invoice can be submitted is 11/27. A previous month of service would not be affected.

Invoices

eBilling  system

Invoice History

Brief Description of Invoice History

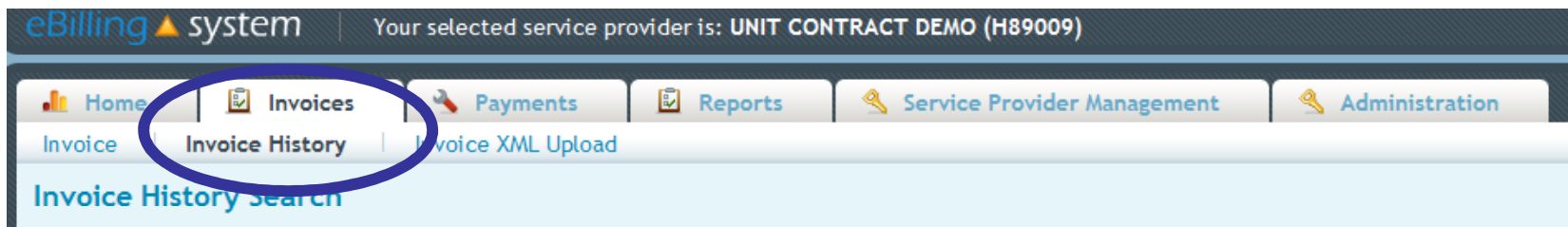

- ✓ Once your invoice has been submitted you will be able to search for it under the Invoice History sub tab.
- ✓ You must choose an SPN number on the Home tab to view the Invoice History sub tab.
- ✓ You are able to print invoice details from the Invoice History sub tab.

Payments

eBilling  system

Payment History

EFT Payment History Search

Payment History

[Home](#) [Invoices](#) [Payments](#) [Reports](#) [Service Provider Management](#) [Administration](#)

EFT Payment History Search

Invoice #: Reference #: Service Code:

UCI #: Service M/Y: Date Range: From: To:

- ✓ You are able to search EFT Payment History in the same way that you search for available invoices under the Invoices tab. Just choose the Payments tab, enter search criteria, and click the SEARCH button.
- ✓ To view a selected EFT Payment History for an invoice, click anywhere on the invoice line.
- ✓ To create a .CSV file of the Payment History, select the invoice, and click the CREATE CSV button. You can either view the file or save it to your computer.



Please contact your Regional Center with any additional questions.

Bev Gray

ebilling@farnorthernrc.org

530-222-4791 x1696